WOHNUNGEN
11.08/11.12/15.08/15.12

Zimmer	Wohnfläche	Ausrichtung
4.5 Zi.	**112 m²**	**Nord**

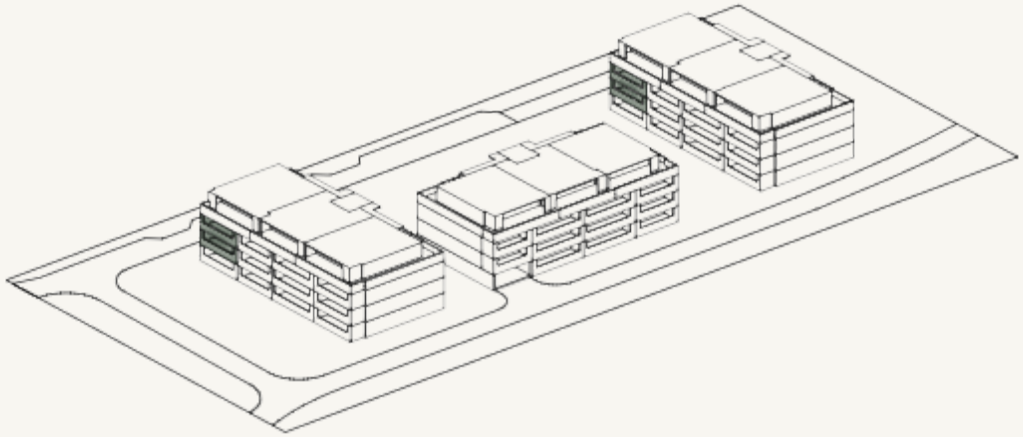

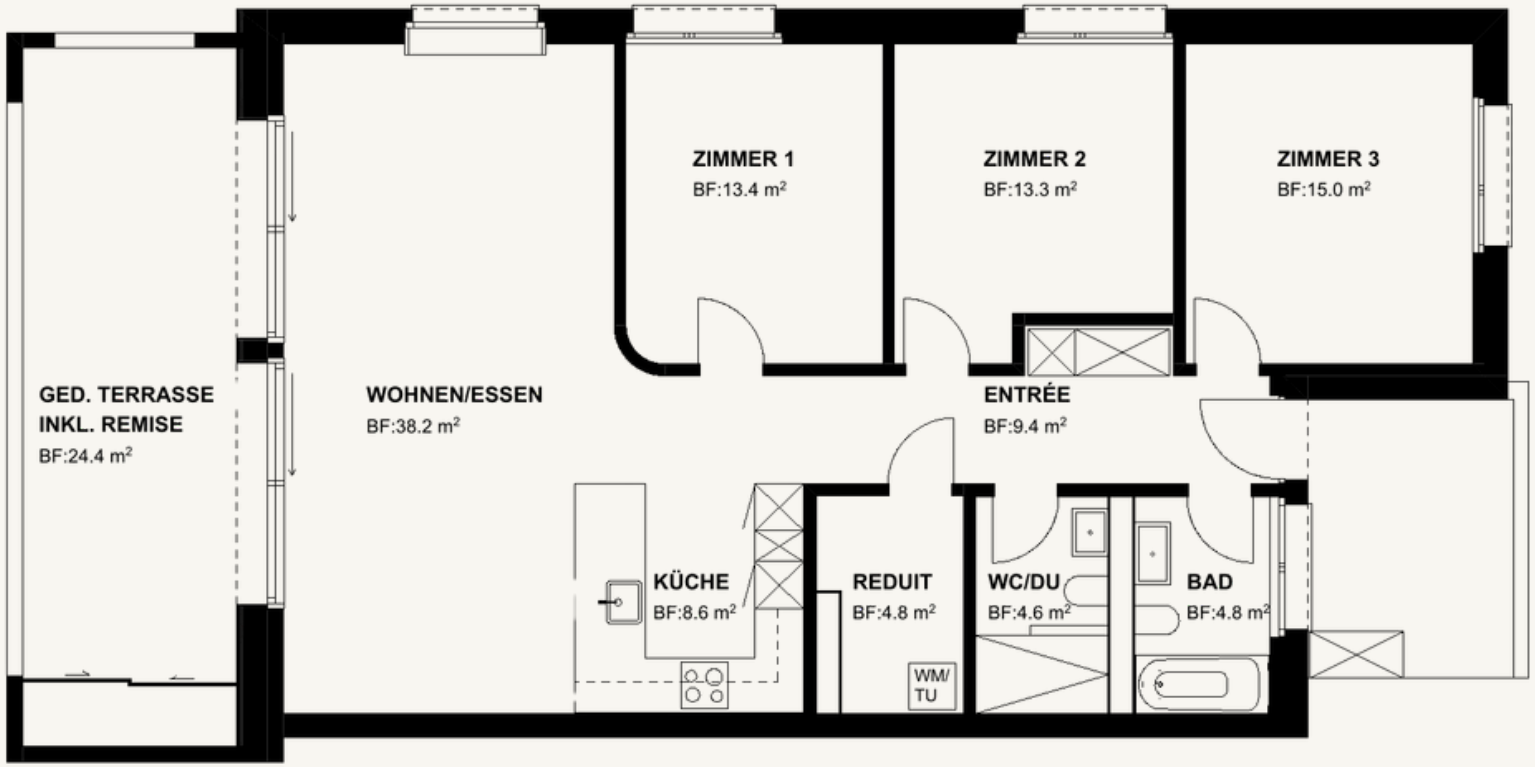

Nettomiete / Monat	Nebenkosten / Monat	Bruttomiete / Monat
CHF 2'170.- bis CHF 2'240.-	CHF 200.-	**CHF 2'370.- bis CHF 2'440.-**